



Town Hall, Penrith, Cumbria CA11 7QF
Tel: 01768 817817
Fax: 01768 890470
Email: customer.services@eden.gov.uk

DECISION REGARDING APPLICATION FOR DESIGNATION OF UPPER EDEN AS A NEIGHBOURHOOD AREA

1. I have no private interests to declare in respect of this matter which would prevent me from determining this application.
2. I hereby exercise power under section 61G of the Town and Country Planning Act 1990 and all other powers delegated to me to designate the 'Upper Eden Neighbourhood Area' as a neighbourhood area (for the purposes of section 61G(1) of the Town and Country Planning Act 1990 as amended) as I am satisfied that the area is an appropriate area to be designated as a neighbourhood area. I do not designate it as a business area for the purposes of section 61H(1) of the Act as it is not wholly or predominantly business in nature.
 - a) Name of neighbourhood area: Upper Eden
 - b) Map of neighbourhood area:

Area illustrated by diagonal marking, comprising the Parishes of: Kirkby Stephen, Brough, Crosby Garrett, Nateby, Ravenstonedale, Soulby, Warcop, Brough Sowerby, Hartley, Helbeck, Kaber, Mallerstang, Musgrave, Stainmore, Waitby, Wharton, Winton

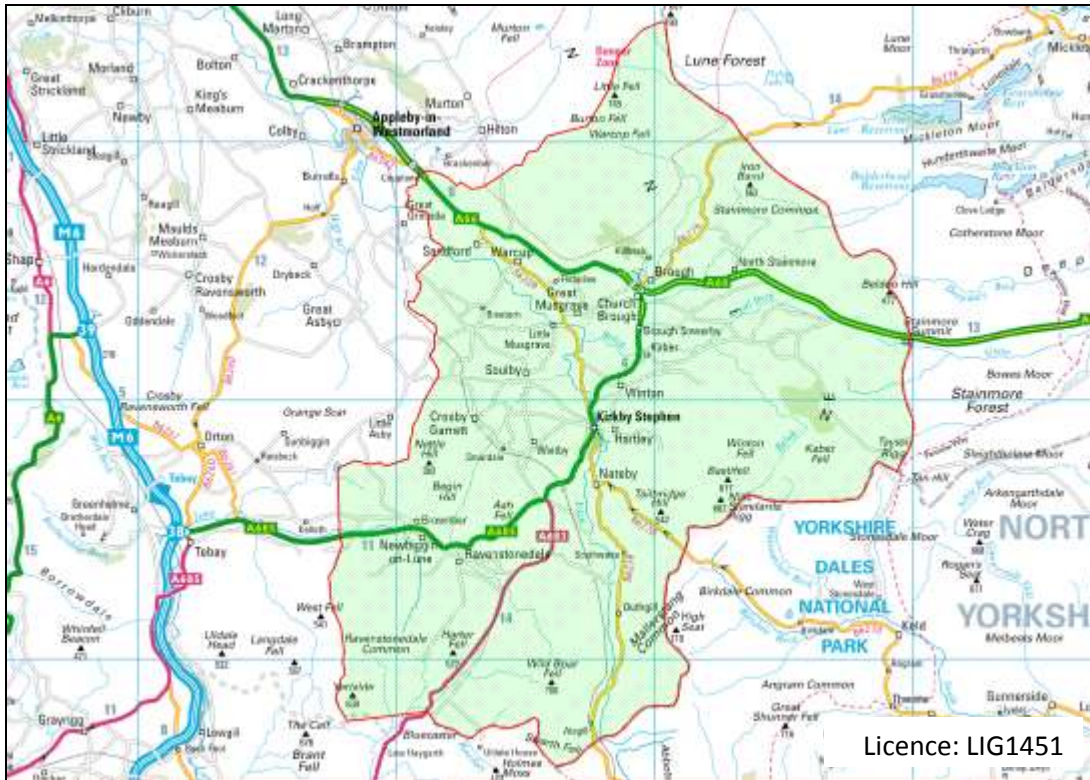

c) Relevant body: Brough Parish Council (lead authority for all seventeen parishes forming the Upper Eden Community Group)

3. I have made this decision as I concur with the advice contained in the officer report and state that in my opinion this decision is an urgent one and therefore not subject to call-in.

Signed.....

Robin Hooper, Chief Executive, Eden District Council

Decision published on: 16 August 2012

www.eden.gov.uk