

Area Application for Designation as Neighbourhood Area

(see Section 61G(1) of the Town and Country Planning Act 1990 and Regulation 5 of the Neighbourhood Planning (General) Regulations 2012 SI2012/637)

If you require a copy of the form in an alternative format or language phone: 01768 212137. If you require any help with completing the form, please contact the Planning Policy Team at Eden District Council on Telephone: 01768 817817 or Email: neighbourhood.planning@eden.gov.uk

Section 1 - Applicant

1. Name of your organisation

Skelton Parish Council

2. Address of organisation

c/o Mrs Judith Naylor, 8 Poplar Place, Penrith, Cumbria CA11 9HN

3. Website (Leave this blank if your organisation does not have a website address)

www.skeltonparish.co.uk

4. Contact person and position

Mrs Judith Naylor, Clerk to the Parish Council

5. Address (if different from Question 2)

6. Contact details

Email

Judith-naylor@hotmail.co.uk

Section 2: The Proposed Neighbourhood Area

7. Area Proposed

The proposed 'Neighbourhood Area' consists of the entire parish area administered by Skelton Parish Council. The civil parish of Skelton includes the villages and hamlets of Ellonby, Lamonby, Unthank, Unthank End, Skelton Wood End, Laithes, Hutton End, Hutton Row, Braithwaite, Ivegill and Middlescueth and their adjoining rural areas within the Parish Boundary

8. Inclusion of a Map identifying the area to which the area application relates (Reg.5(1)(a) of the Neighbourhood Planning (General) Regulations 2012) – map attached.

A map which identifies the Area to which the application relates is included and attached to this application form

9. Statement addressing why the Area Proposed is Considered Appropriate (Reg.5(1)(b)) of the Neighbourhood Planning (General) Regulations 2012)

The Area is considered appropriate because it forms the current area of Skelton Parish Council. The powers bestowed by Neighbourhood Planning Legislation will complement and enhance the current powers of the Parish Council that apply to the same area. The Parish Council have also led the development of a Community Plan also covering the same area. The Parish Council are interested in using Neighbourhood Development Orders and Neighbourhood Development Plans. Following Designation the Parish will consider which activity will be their first priority and how they should best be applied

Section 3 - About your organisation

10. Statement Addressing Why You Believe Your Organisation is a Relevant Body?

(Statement in compliance with Regulation 5(1)(c) of Neighbourhood Planning (General) Regulations 2012)

The body (Penrith Town Council) making this area application, being a Parish Council, is a 'Relevant body' (as defined in Section 61G(2) of the Town and Country Planning Act 1990) for the purposes of section 61G of the 1990 Act. The proposed area consists of the Civil Parish covered by Penrith Parish and only that area.

Section 4: Authorisation

11. When did the Applicant duly authorise this Application to be made?

(Please include date of meeting and minute number (if available) and any delegations used.)

Skelton Parish Council Meeting 11th March 2014. Minute no 13/081 A certified true copy of the minute signed by the Proper Officer is attached to this application.

12. Declaration

I confirm that this application for Neighbourhood Area Designation being made to Eden District Council has been duly authorised to be made on behalf of [insert name of Parish Council or Neighbourhood Forum], being the relevant body for Neighbourhood Planning purposes.

(Signature of duly Authorised person such as the Parish Clerk.)

Signed	Print Name and Office
J NAYLOR	Judith Naylor
Date 2/4/14	Clerk to Skelton Parish Council

The Information you have provided will be publicised to conform to the requirements under regulation 6 of the Neighbourhood Planning (General) Regulations 2012.

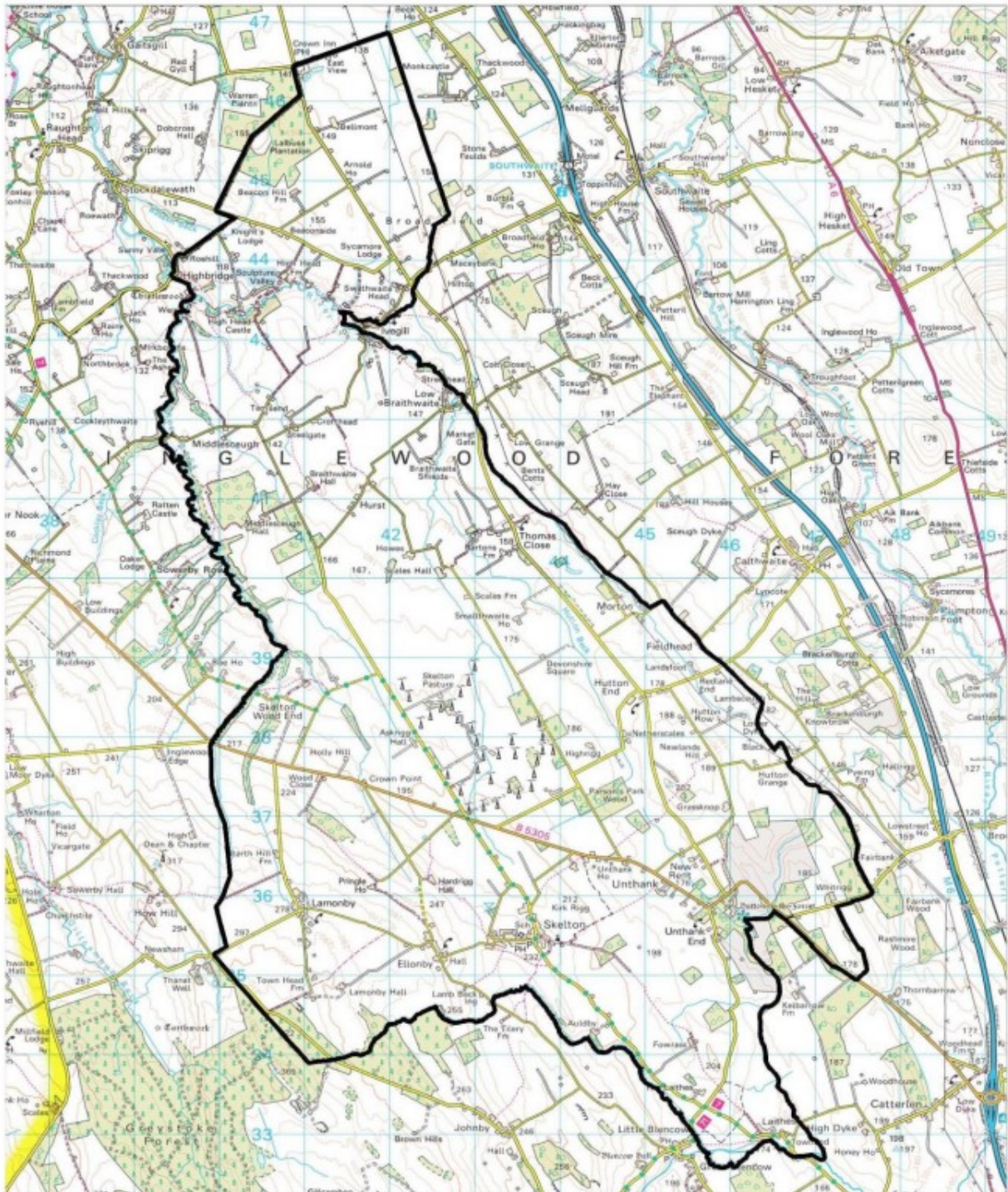

Eden
District Council

Date: 17th March 2014
 Scale: 1:60,000 @ A4
 Drawn by: FM/AD
 Location: Skelton Parish
 ©Crown Copyright and Database Rights (100023754) (2014)

