

16/8007 Parhelia House, Stony Cove Lane, North Lakes Business Park, Flusco, Penrith, CA10 OBT Development Plans

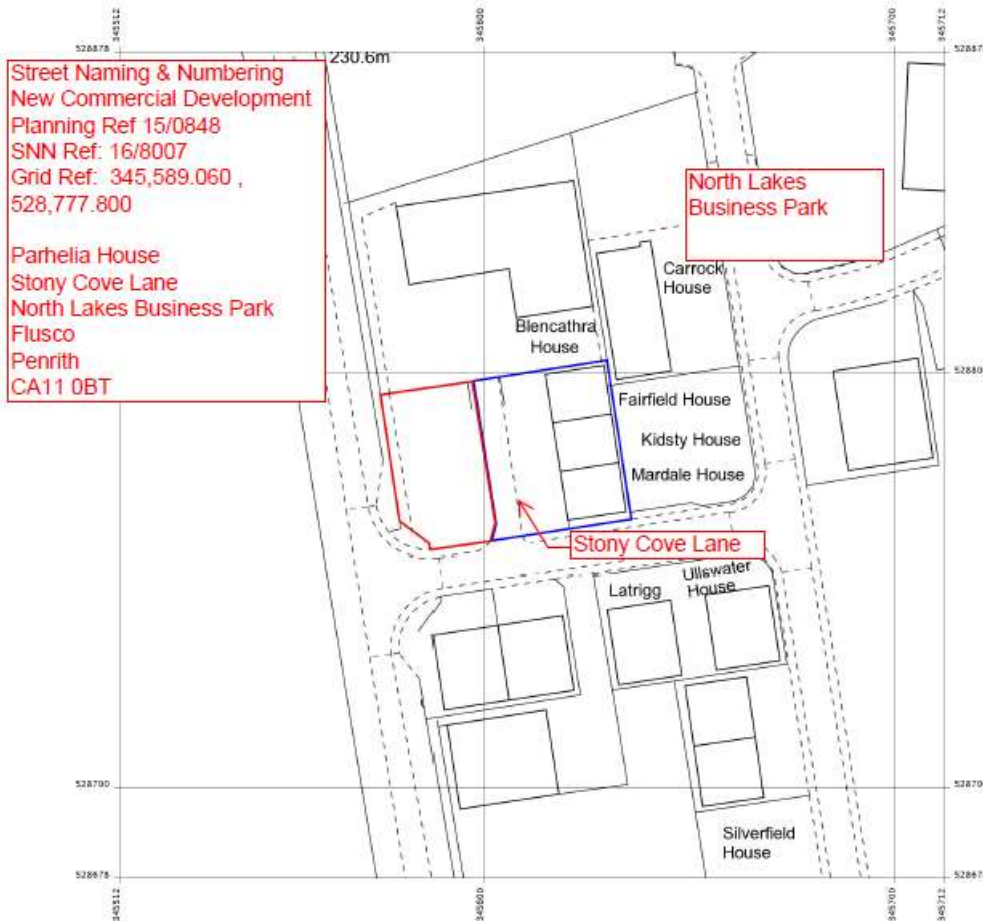

Produced 06 Sep 2015 from the Ordnance Survey MasterMap (Topography) Database and incorporating surveyed revision available at this date.

The representation of a road, track or path is no evidence of a right of way. The representation of features as lines is no evidence of a property boundary.

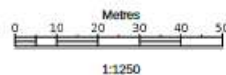

Fairfield House, Stony Cove Ln, North Lakes Business Park, Flusco, Penrith CA11 OBT

Supplied by: Stanfords 06 Sep 2015
Licence: © Crown Copyright and database rights 2015 OS100035409
Order Licence Reference: O1601134
Centre coordinates: 345612 528778

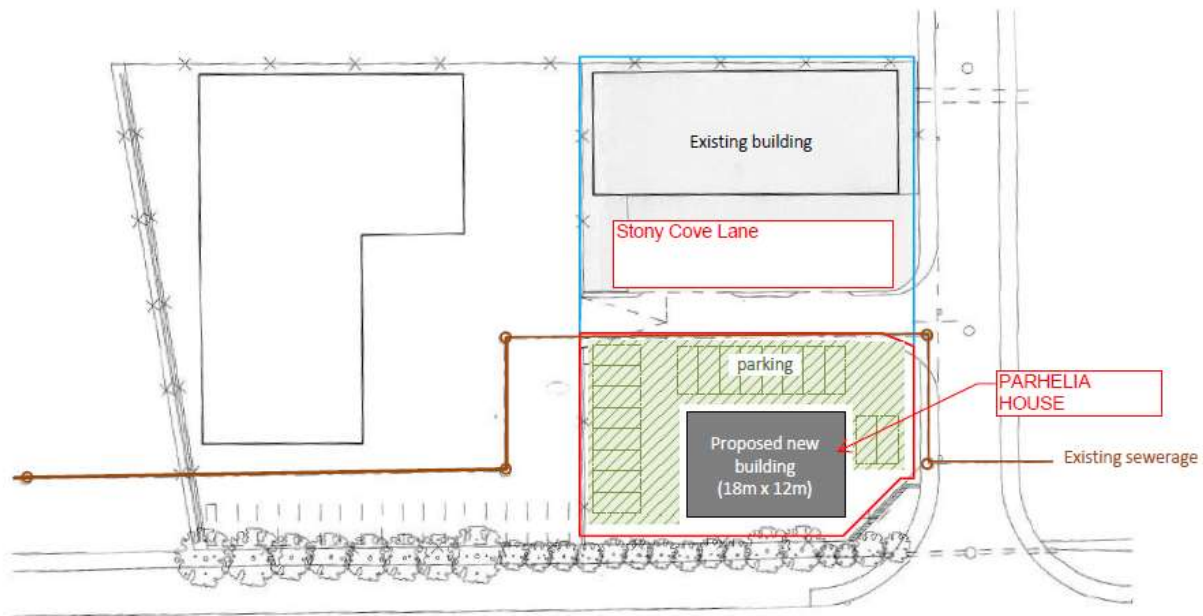

Customer: A Ross & M Cotterell
 Site address: Empty plot adjacent to Fairfield House
 Drawing ref: PH002
 Date: 3/3/2015

PROPOSED SITE PLAN
 SCALE 1: 500 @ A3

Ali Ross
 Fell Cottage
 Matterdale End
 Penrith CA11 0LF
 Tel: 017684 82753