

# 19/8041-Plover-Curlew-Lapwing and-Warbler-Cottages-Nenthead-Location-Plan

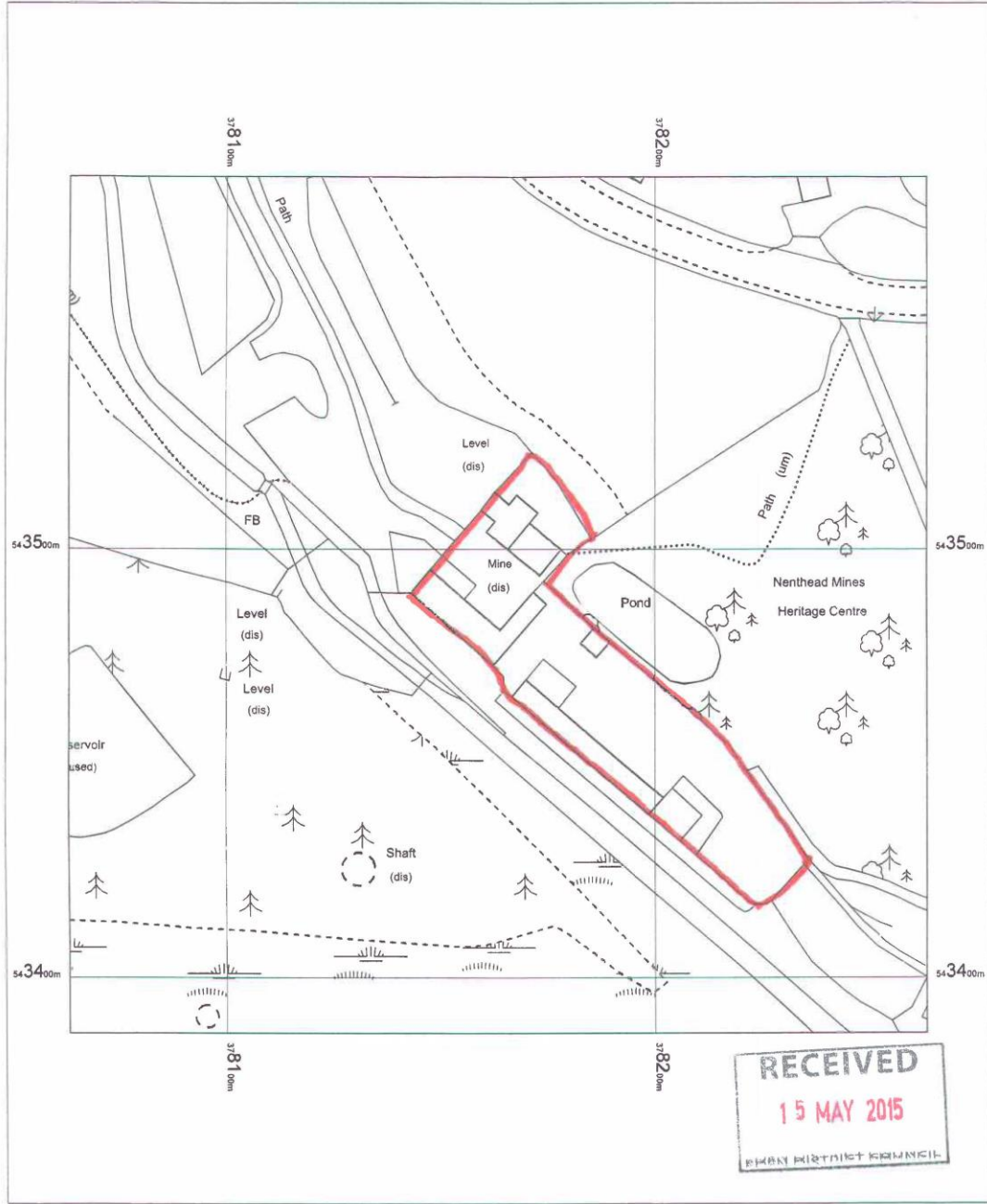

**RECEIVED**  
 15 MAY 2015  
 PLYMOUTH COUNCIL

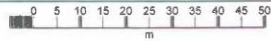

**NENTHEAD HERITAGE CENTRE**

OS MasterMap 1250/2500/10000 scale  
 21 April 2015, ID: BW1-00421403  
[www.blackwellmapping.co.uk](http://www.blackwellmapping.co.uk)  
 1:1250 scale print at A4, Centre: 378163 E, 543487 N  
 ©Crown Copyright Ordnance Survey. Licence no. 100041040



**BLACKWELL'S**  
[www.blackwellmapping.co.uk](http://www.blackwellmapping.co.uk)  
 TEL: 0151 709 6512  
[maps.liverpool@blackwell.co.uk](mailto:maps.liverpool@blackwell.co.uk)



37/15/0435

RECEIVED  
15 MAY 2015  
LONDON AND SOUTH WEST DISTRICT COUNCIL

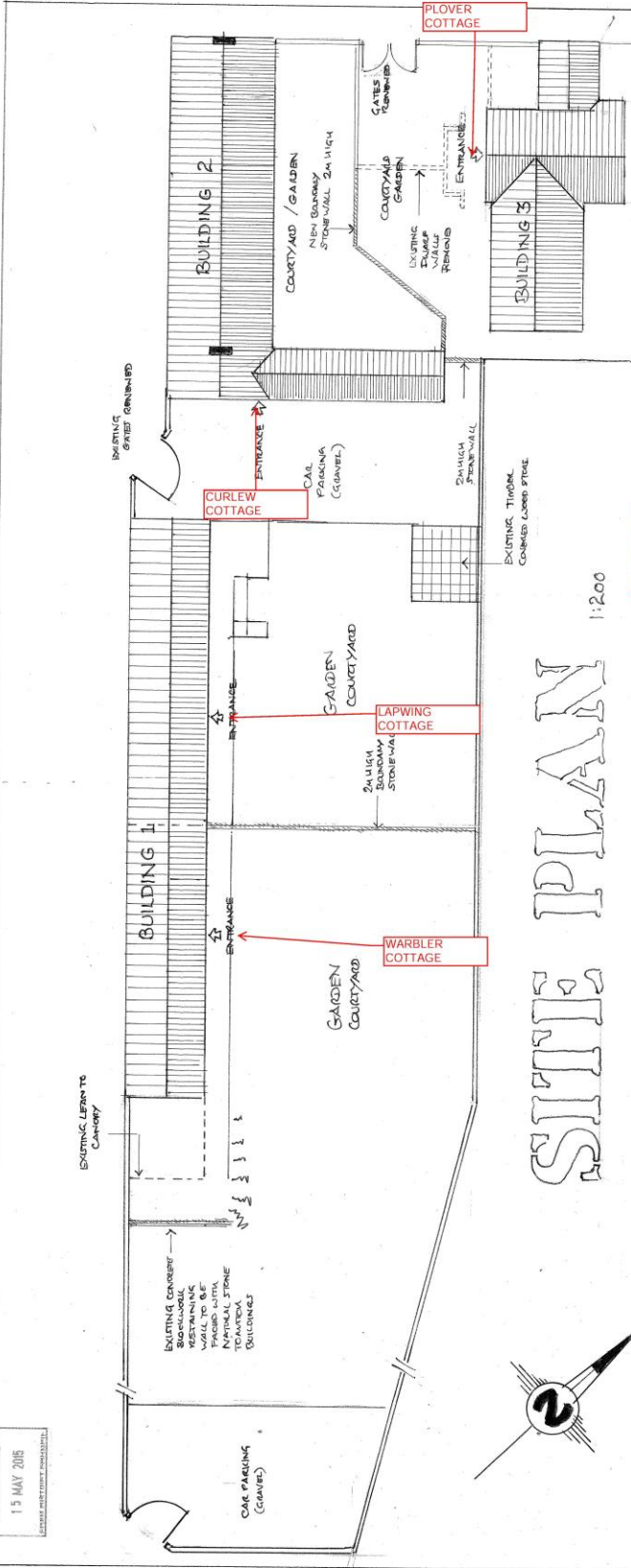

# SITE PLAN

1:200

**STREET NAMING AND NUMBERING**  
 COVERSION OF FORMER MINING HERITAGE CENTRE TO FOUR RESIDENTIAL DWELLINGS  
 SNN REF: 19/8041  
 PLANNING REF: 15/1013  
 PLOVER COTTAGE  
 CURLEW COTTAGE  
 LAPWING COTTAGE  
 WARBLER COTTAGE  
 NENTHEAD  
 ALSTON  
 CA9 3AG

**APPROVED**

**Eden**  
 District Council  
 Mission House, Frilange,  
 Penrith, Cumbria, CA21 7JG  
 Tel: 01768 817817  
 www.eden.gov.uk

BUILDING 3 - PLOVER COTTAGE  
 BUILDING 2 - CURLEW COTTAGE  
 BUILDING 1 - LAPWING COTTAGE AND WARBLER COTTAGE

<b>CLIENT</b> MR. S. MAGUIRE	<b>SCHEME</b> CONVERSION OF FORMER MINING MUSEUM INTO RESIDENTIAL ACCOMMODATION	<b>ADDRESS</b> RAMFILL NENTHEAD CUMBRIA	<b>DRAWING NUMBER</b>	<b>REV</b>
			<b>DATE</b> 15.05.15	<b>DRAWN</b>
			<b>SCALE</b> 1:200	<b>CHECKED</b>

3/15/0435