

17/8086 Hunters Farmhouse 18/8060 Keepers Cottage

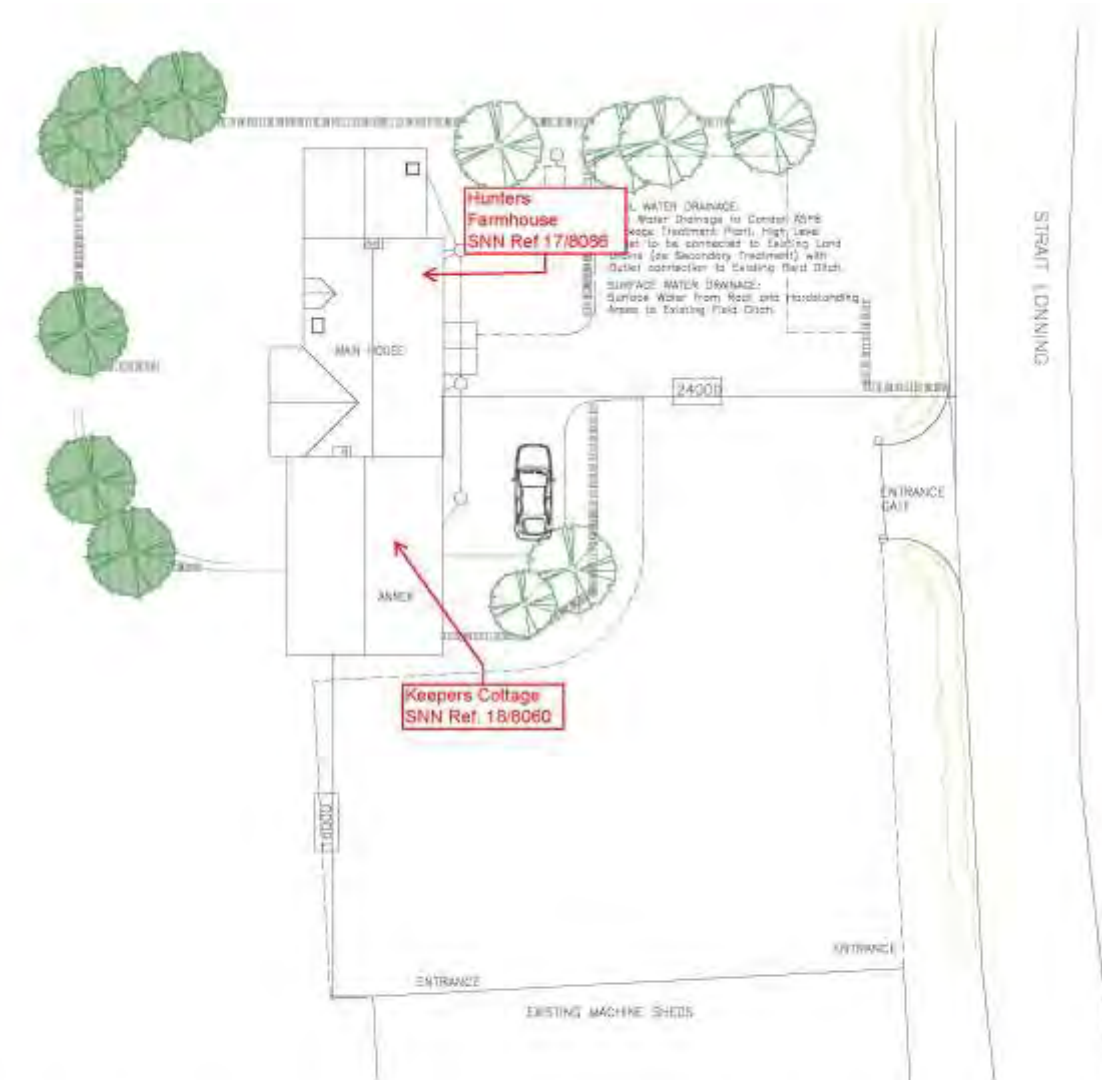

MATERIALS:
 WALLS: RANDOM COURSED SANDSTONE AND K-REND "SELF COLOURED" COLOUR TO BE CONFIRMED WITH TEXTURED FINISH. REFER TO ELEVATIONS
 WINDOWS AND DOORS: LIGHT OAK UPVC FRAMED AND DOUBLE GLAZED, CONSERVATION GRADE TYPE ROOF LIGHTS
 ROOF: NATURAL BLUE BLACK SLATE WITH ANGLED SANDSTONE RIDGE TILES
 BUSH STONES, WINDOW SURROUNDS AND PLINTH: ARISTONE WITH SANDSTONE FINISH
 RAINWATER GOODS: PROFILED PVC-GUTTERING AND CIRCULAR DOWNPIPES, BLACK

STREET NAMING AND NUMBERING
ADDRESS ALLOCATION TO ANNEX OF UN-NAMED PROPERTY
PLANNING REF: 14/0748 - 15/1154
SNN REF 18/8060
KEEPERS COTTAGE
KIRKOSWALD
PENRITH
CA10 1EX
SNN REF 17/8086
HUNTERS FARMHOUSE
KIRKOSWALD
PENRITH
CA10 1EX

APPROVED

11:2:15 POSITION OF HOUSE AMENDED, DIMENSIONS ADDED TO PLAN

Brian F. Child Dip. Arch, RIBA Architect
 107th Ave, Carmichael, Dorset, CA2 8BB
 Tel: 01525 620451
 Fax: 01525 620452
 Email: brian@brianchild.co.uk
 Project: New Farmhouse at Date:
 Mr J. Farish, Shawdrop Cottage, Wains Cottages,
 Kirkoswald, Penrith, CA10 1DH
 Drawing: Ground Floor, Site Plan
 Scale: 1:2000
 Date: 11/2/15
 Author: BFC
 Check: BFC
 Date: 11/2/15
 Title: 11/2/15