

**Street Naming and Numbering**

**2 New Dwellings**

**SNN Ref; 16/8110**

**Planning Ref; 16/0361**

**Site Grid Ref; 363774:523139**

**Lilac Barn,  
Bolton,  
Appleby-in-Westmorland  
CA16 6AW**

**AND**

**Lavender Barn,  
Bolton  
Appleby-in-Westmorland  
CA16 6AW**

**APPROVED**

Location Plan 1:1250

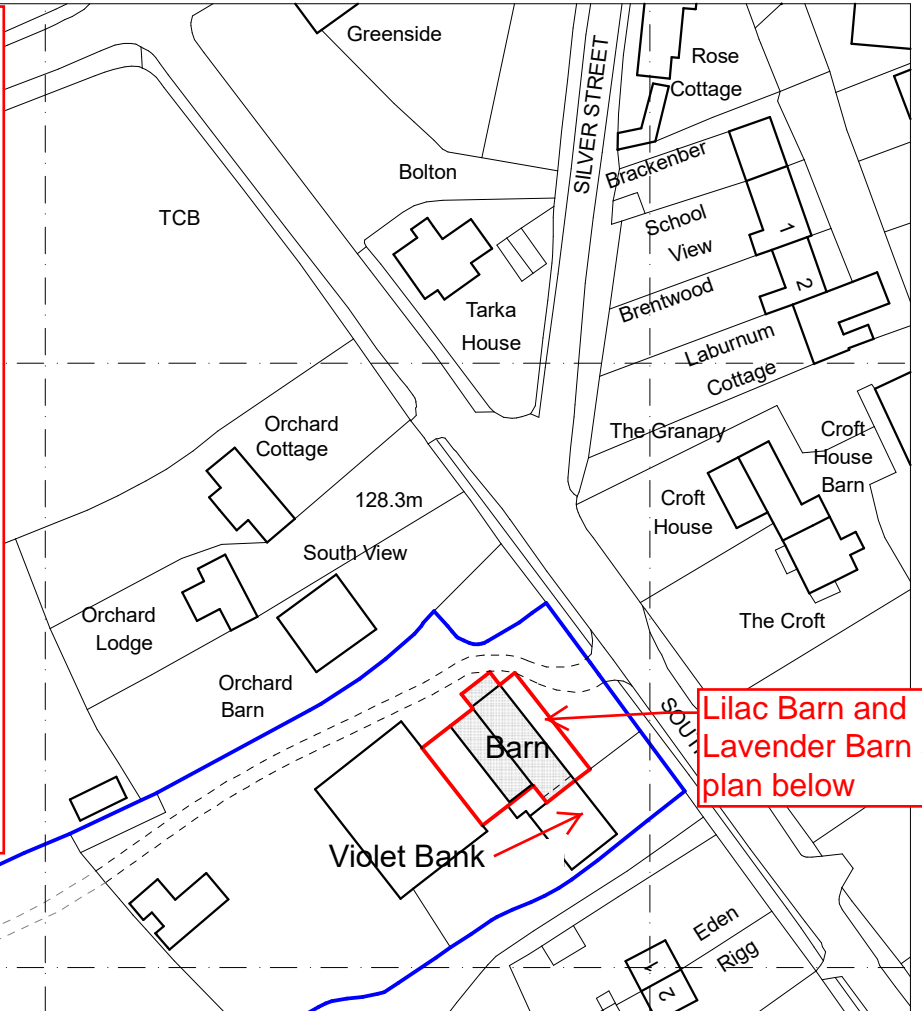

**Lilac Barn and  
Lavender Barn see  
plan below**

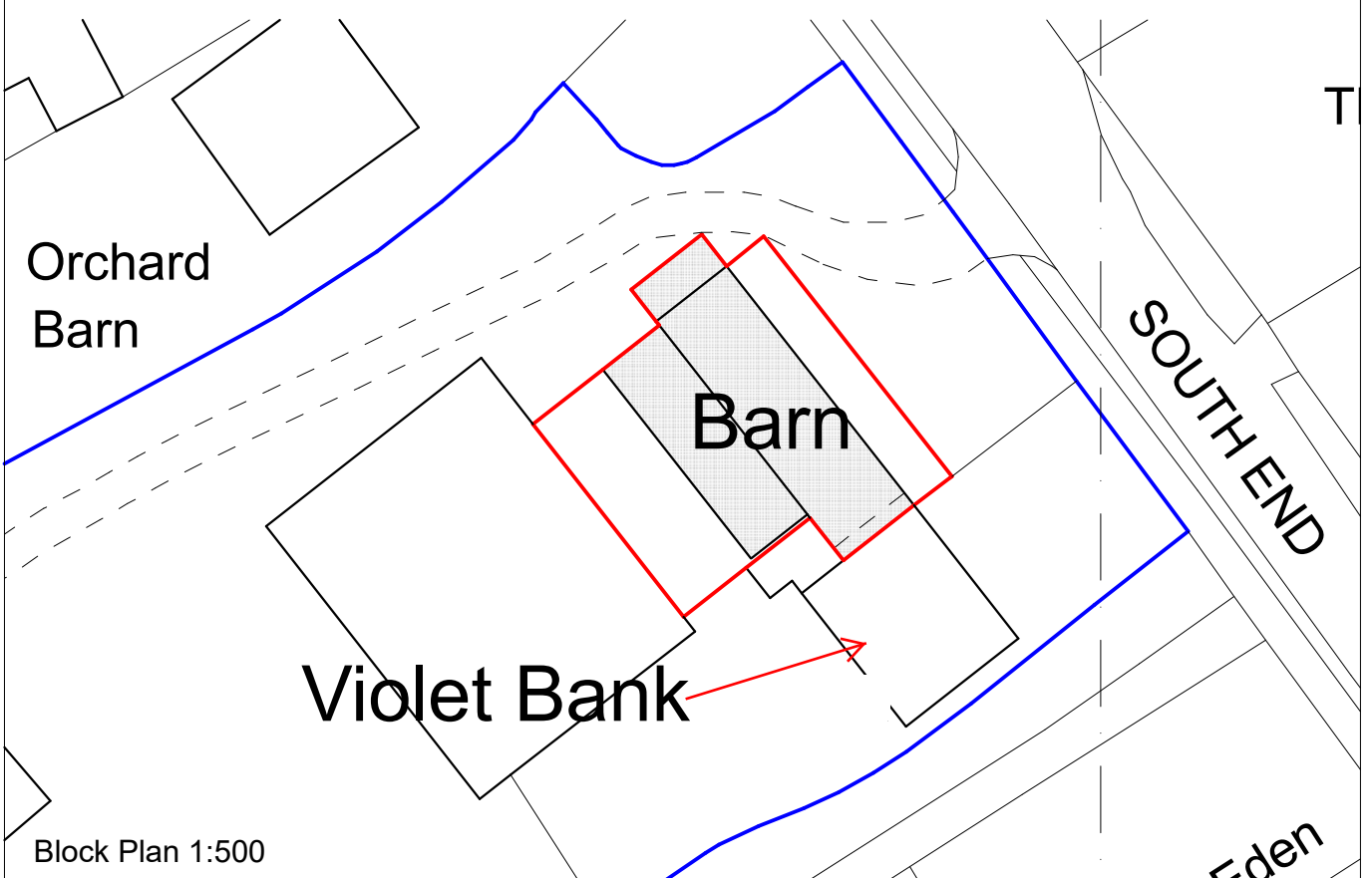

Block Plan 1:500

**Conversion of Barn to 2 dwellings,  
Violet Bank Farm, Bolton, Appleby**



**Drawing No: 1605 - 1**  
Scale as noted @ A4  
GR Architects

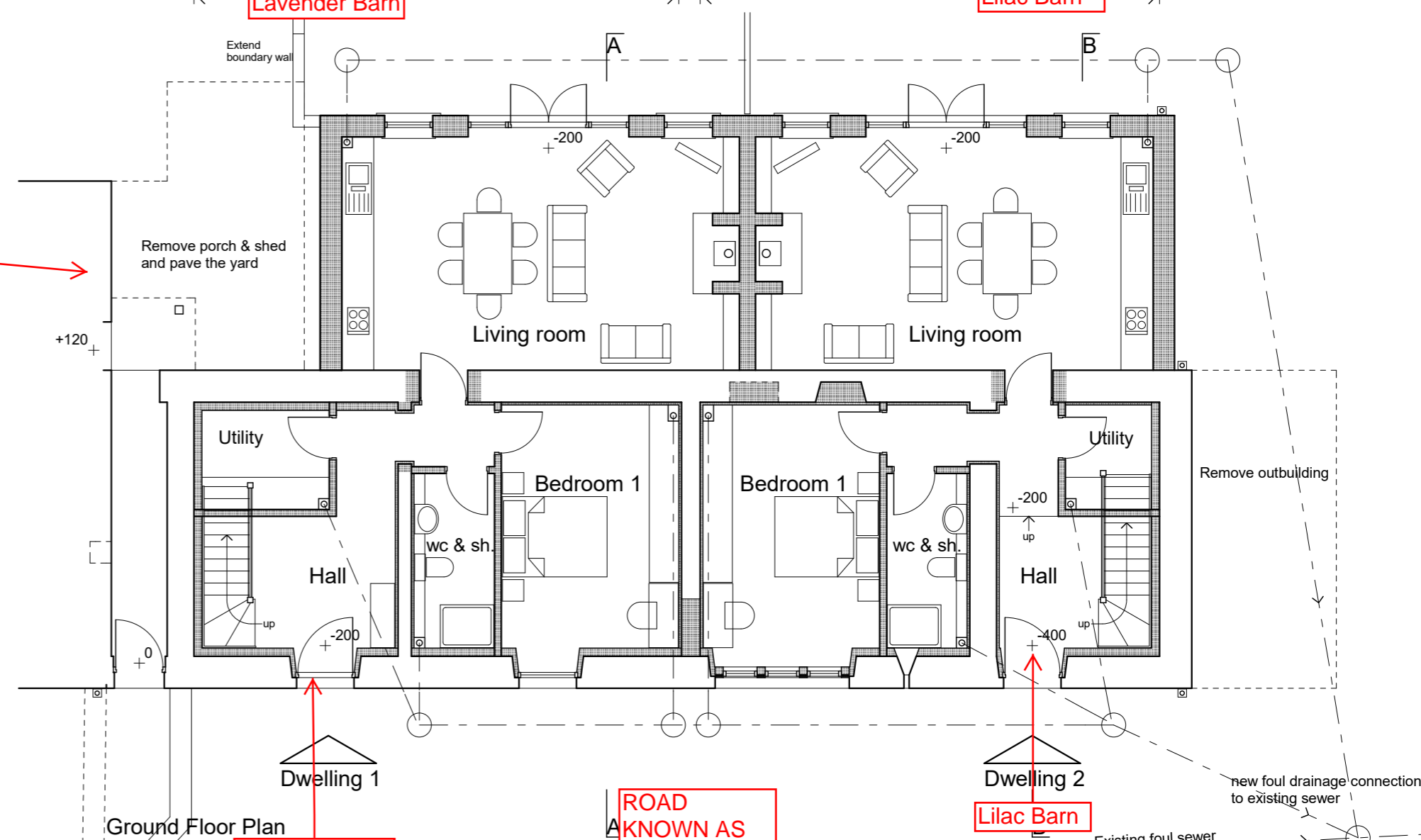
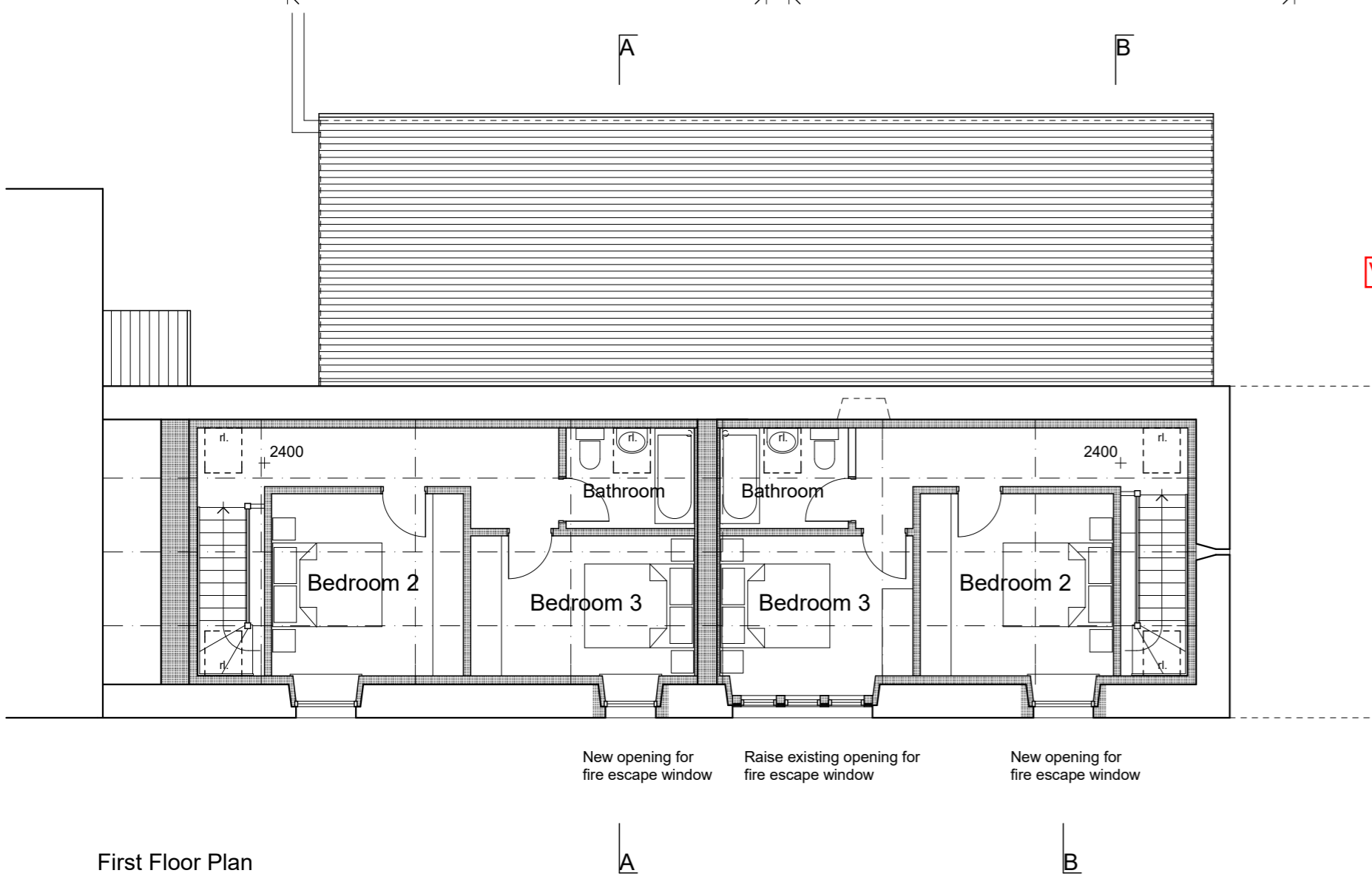
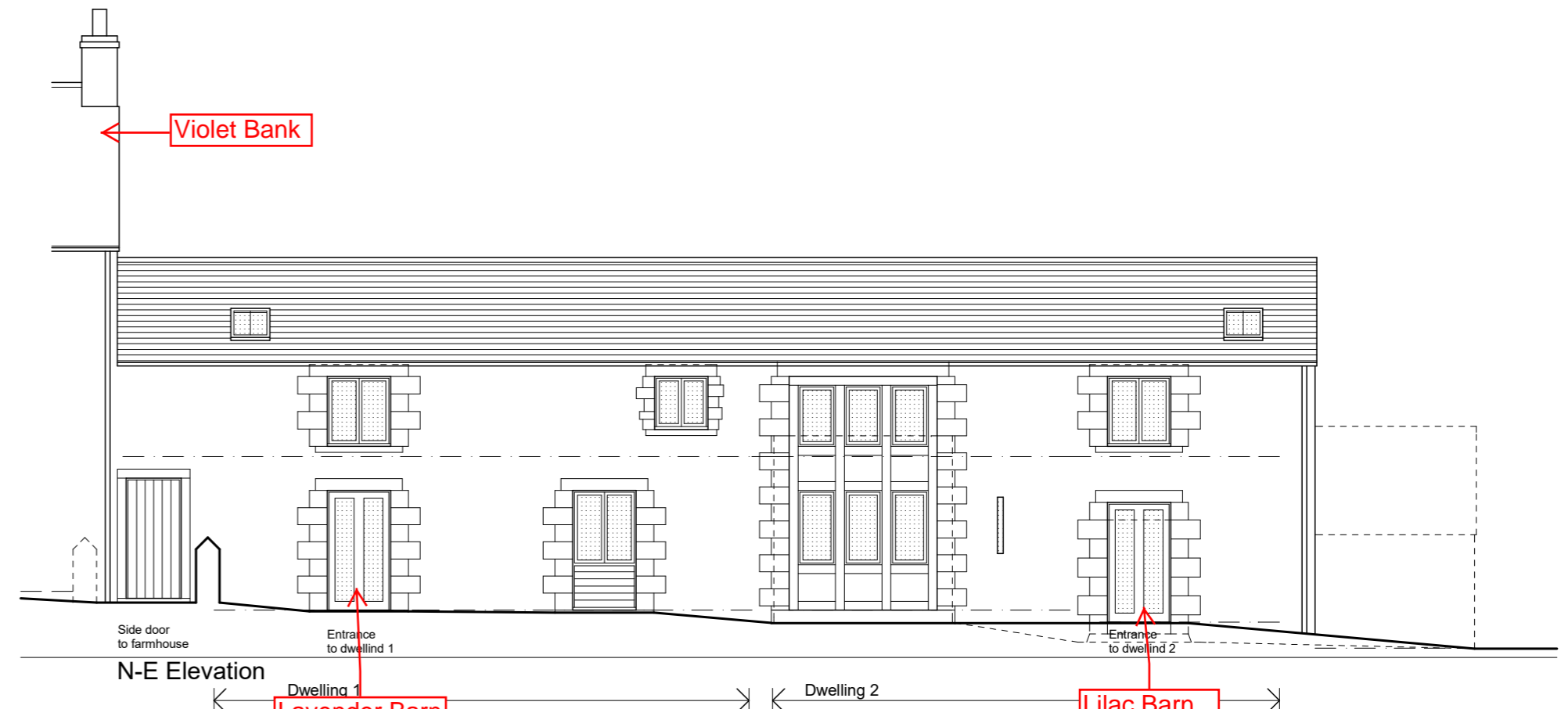
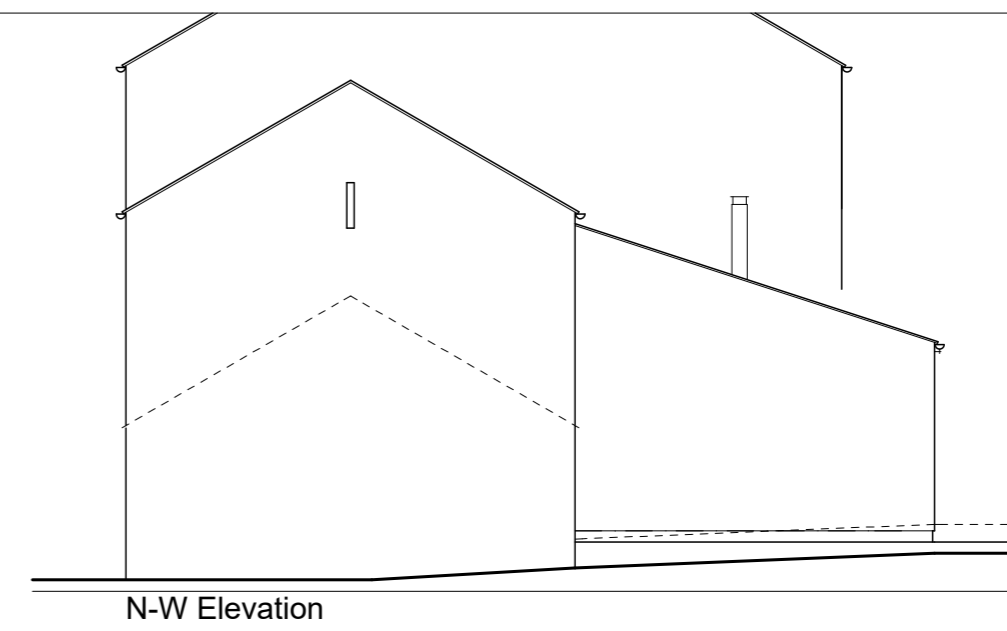
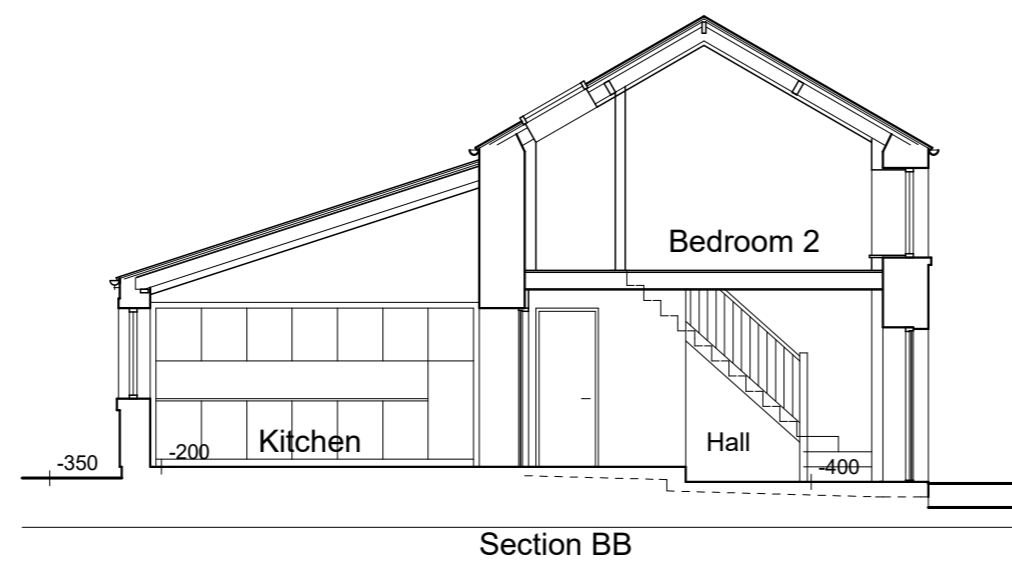
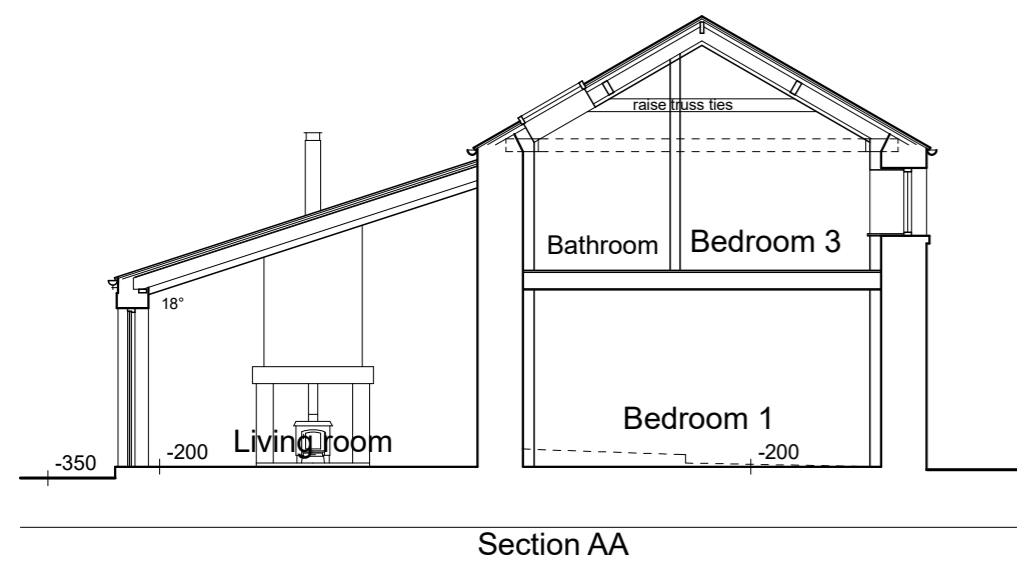

Finishes	
Barn Roof:	Slate
Lean-to Roof:	Concrete tiles
Rainwater goods:	uPVC
Walls:	Rendered
Windows & doors:	uPVC
Large screen window:	Timber framed & panelled

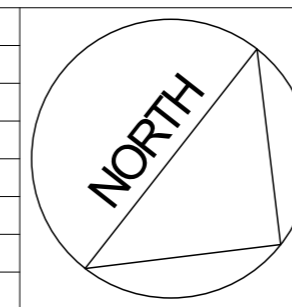

PROJECT	Conversion of barn to 2 dwellings Violet Bank Farm Bolton, Appleby		
FOR	Mr & Mrs D Baxter		
TITLE	Proposed		
SCALE (at A2)	1:100	PLOT DATE	April 2016
Dwg. No.	1605 - 3		

**GR**  
 ARCHITECTS  
 97 LOWTHER STREET  
 PENRITH CUMBRIA  
 CA11 7UW  
 Tel: 01768 892148  
 mail@grarchitects.co.uk

REV.	DATE	DESCRIPTION