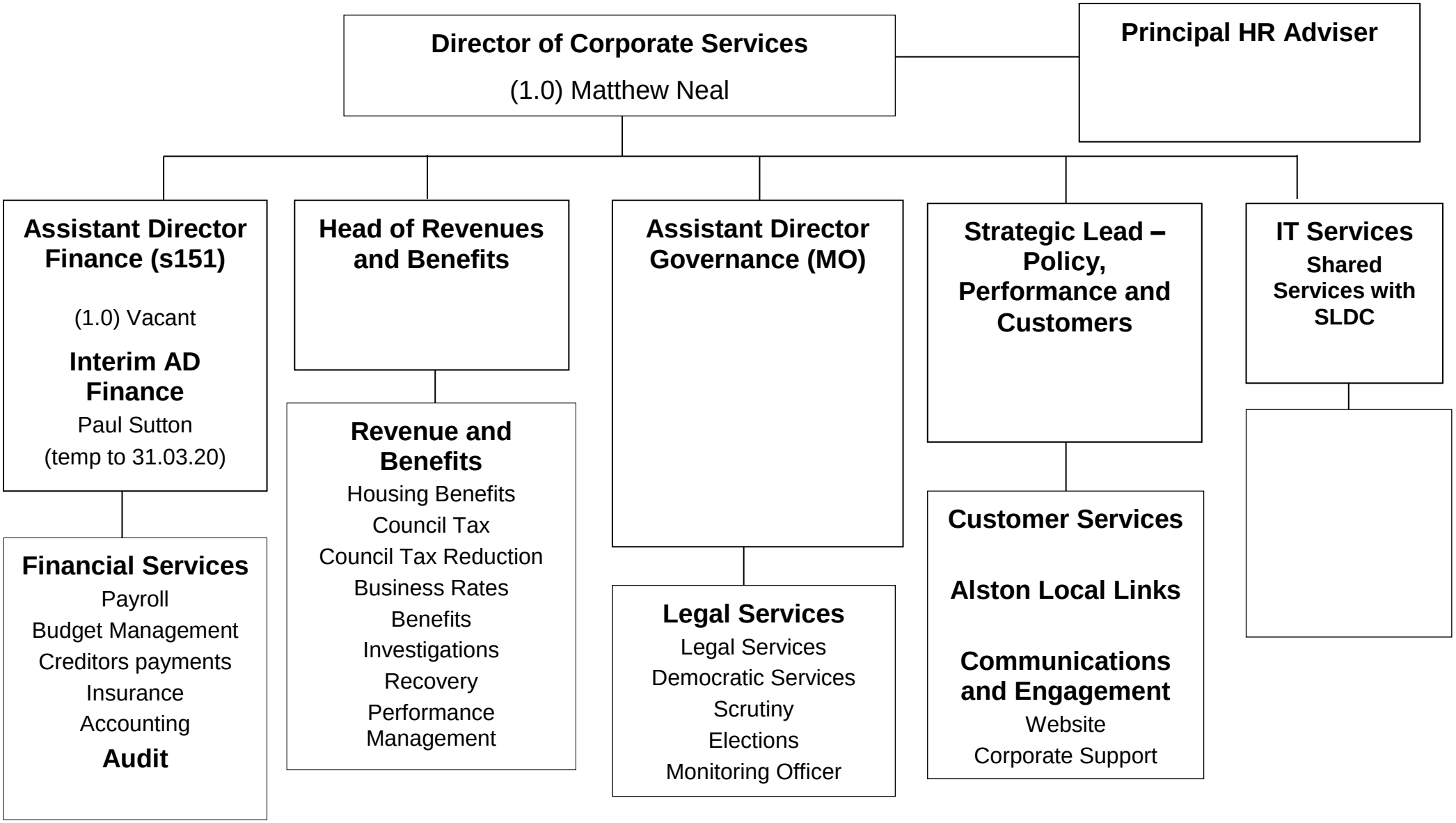Department of Corporate Services - Current